TIMHILL

#1505-9888 Cameron Street, Burnaby B.C.

Main Floor: 957 SF | Balcony: 58 SF

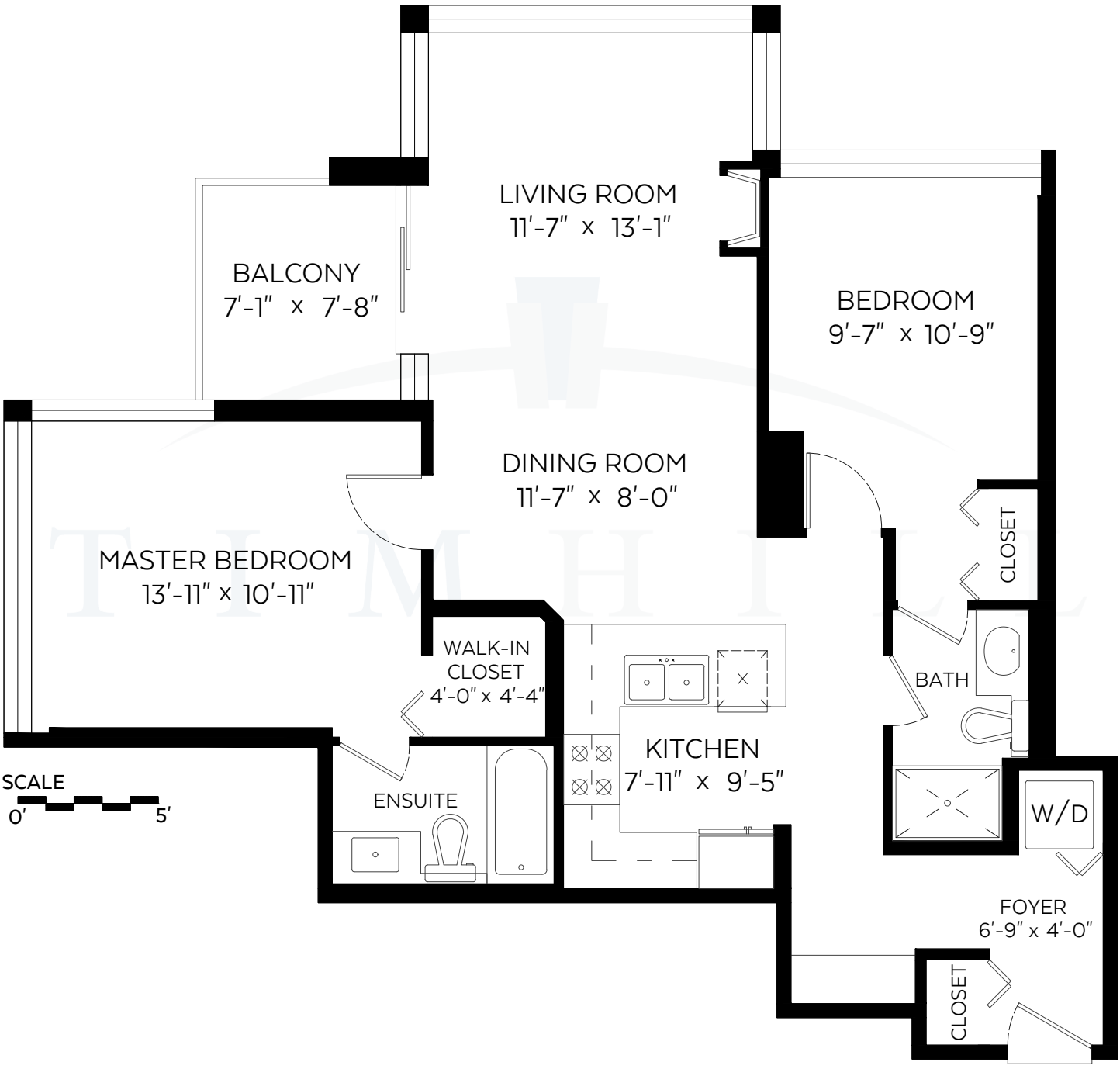

Excelsior MEASURING

RE/MAX ADVANTAGE REALTY
Each office is independently owned and operated

Measured on: June 12, 2017

#102-321 Sixth Street | New Westminster BC V3L 3A7

C 604 319 4700 | F 604 526 0723 | E timhillrealestate@outlook.com

360 hometours.ca since 2006

tim-hill.ca | royalcityrealty.ca

NORTH

The floor plan is not suitable for architectural/construction and is covered under E&O. © Excelsior Measuring Inc. 2017.
All rights reserved for Excelsior Measuring Inc. Users shall not publish and distribute such material (in whole or in part) and/or incorporate it in other works in any form.